

## C1 Ballyhaise & Butlersbridge to Kilmore Roundabout

### BALLYHAISE - BUTLERSBRIDGE - DRUMGOLA - BUS STATION - ALDI - CRYSTAL RETAIL PARK - KILMORE ROUNDABOUT

Stops	Sunday & Bank Holiday				
Ballyhaise	11:00	13:15	14:45	16:30	17:45
Butlersbridge	11:12	13:27	14:57	16:42	17:57
Drumgola	11:17	13:32	15:02	16:47	18:02
Cavan Institute					
Cavan Bus Station	11:20	13:35	15:05	16:50	18:05
Aldi	11:24	13:39	15:09	16:54	18:09
Crystal Retail Park	11:26	13:41	15:11	16:56	18:11
Kilmore Roundabout	11:28	13:43	15:13	16:58	18:13

### KILMORE ROUNDABOUT - CAVAN CRYSTAL - ALDI - BUS STATION - DRUMGOLA - BUTLERSBRIDGE - BALLYHAISE

Stops	Sunday & Bank Holiday				
Kilmore Roundabout	11:38	13:53	15:23	17:08	18:23
Cavan Crystal	11:42	13:57	15:27	17:12	18:27
Aldi	11:45	14:00	15:30	17:15	18:30
Cavan Bus Station	11:49	14:04	15:34	17:19	18:34
Cavan Institute					
Drumgola	11:55	14:10	15:40	17:25	18:40
Butlersbridge	11:59	14:14	15:44	17:29	18:44
Ballyhaise	12:08	14:23	15:53	17:38	18:53

## Route

# C1

## Ballyhaise & Butlersbridge to Kilmore Roundabout

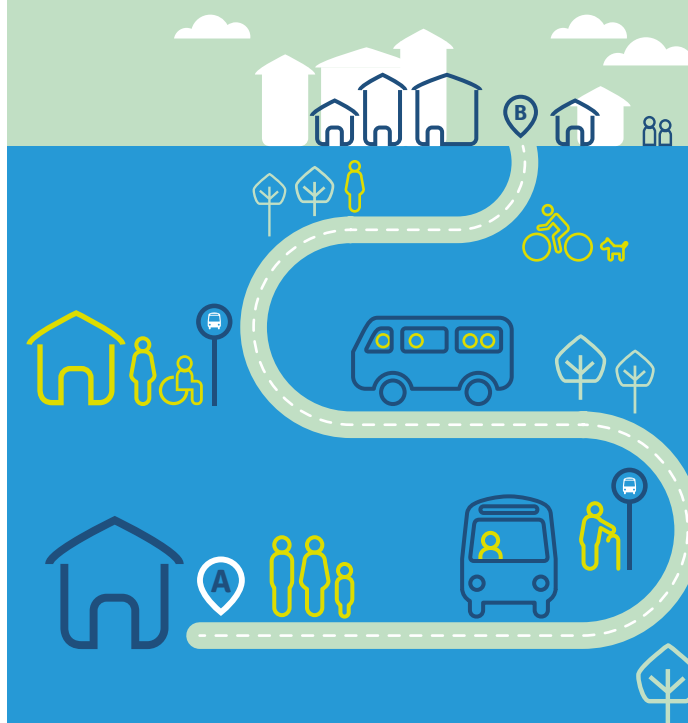

**local link**

Cavan Monaghan

## C1 Ballyhaise & Butlersbridge to Kilmore Roundabout

### BALLYHAISE - BUTLERSBRIDGE - DRUMGOLA - INSTITUTE - BUS STATION - ALDI - CRYSTAL RETAIL PARK - KILMORE ROUNDABOUT

Stops	Monday - Saturday								Friday & Saturday ONLY		
Ballyhaise	06:45	08:15	09:45	11:00	13:15	14:45	16:30	17:45	19:30	21:00	22:00
Butlersbridge	06:57	08:27	09:57	11:12	13:27	14:57	16:42	17:57	19:42	21:12	22:12
Drumgola	07:02	08:32	10:02	11:17	13:32	15:02	16:47	18:02	19:47	21:17	22:17
Cavan Institute	07:07	08:39	10:09	11:24	13:39	15:09	16:54	18:09	19:52	21:22	22:22
Cavan Bus Station	07:09	08:42	10:12	11:27	13:42	15:12	16:57	18:12	19:54	21:24	22:24
Aldi		08:46	10:16	11:31	13:46	15:16	17:01	18:16	19:58	21:28	22:28
Crystal Retail Park		08:48	10:18	11:33	13:48	15:18	17:03	18:18	20:00	21:30	22:30
Kilmore Roundabout	07:20	08:53	10:23	11:38	13:53	15:23	17:08	18:23	20:05	21:35	22:35

### KILMORE ROUNDABOUT - CAVAN CRYSTAL - ALDI - BUS STATION - INSTITUTE - DRUMGOLA - BUTLERSBRIDGE - BALLYHAISE

Stops	Monday - Saturday								Friday & Saturday ONLY		
Kilmore Roundabout	07:20	08:53	10:23	11:38	13:53	15:23	17:08	18:23	20:05	21:35	22:35
Cavan Crystal	07:23	08:57	10:27	11:42	13:57	15:27	17:12	18:27	20:08	21:38	22:38
Aldi		09:00	10:30	11:45	14:00	15:30	17:15	18:30	20:11	21:41	22:41
Cavan Bus Station	07:30	09:06	10:36	11:51	14:06	15:36	17:21	18:36	20:15	21:45	22:45
Cavan Institute	07:32	09:09	10:39	11:54	14:09	15:39	17:24	18:39	20:17	21:47	22:47
Drumgola	07:37	09:14	10:44	11:59	14:14	15:44	17:29	18:44	20:22	21:52	22:52
Butlersbridge	07:42	09:18	10:48	12:03	14:18	15:48	17:33	18:48	20:27	21:57	22:57
Ballyhaise	07:50	09:27	10:57	12:12	14:27	15:57	17:42	18:57	20:35	22:05	23:05

**Connections available to & from: Regional Connections** in Cavan to Donegal, Dublin, Longford, Athlone, Galway, Cootehill, Monaghan and Belfast.

**Local Connections** in Cavan to Ballinagh and Redhills. Killeshandra, Ballinamore to Carrick on Shannon.

**Full information on all available journeys and connections on National Journey Planner** at [www.transportforireland.ie](http://www.transportforireland.ie)

TFI Leap Card and the TFI Go app can now be used to pay when travelling on this service. For more information on the TFI Leap Card, where to get it and how to use it, please visit [leapcard.ie](http://leapcard.ie).

The TFI Go app allows you to buy tickets directly from your phone and is available to download on Apple iOS and Google Android. For more information on the TFI Go app, please visit [transportforireland.ie](http://transportforireland.ie).

## For more information



Tel: 047 51840



Email: [cm@locallink.ie](mailto:cm@locallink.ie)  
 Web: [www.locallinkcm.ie](http://www.locallinkcm.ie)  
 Instagram: [Local Link Cavan & Monaghan](#)  
 Facebook: [Local Link Cavan & Monaghan](#)



Operated by: **TFI Local Link Cavan Monaghan, The Pringle Building, Clones, Co. Monaghan, H23 FK29**



Ask your driver or other staff member for assistance



**TFI Local Link fares include single, return, student and child fares. Cash is accepted and Free Travel Pass holders and children under 5 years travel for free.**

For more information on fares, please visit: [transportforireland.ie/fares/bus-fares](http://transportforireland.ie/fares/bus-fares) or call TFI Local Link Cavan Monaghan.



**You can now use the TFI Go app or the TFI Leap Card to pay for your ticket.**



TFI Go app



Leap Top-Up app



Our vehicles are wheelchair accessible. Please pre-book the day before travel

Services operate a reduced service on Sundays and Bank holidays

Information correct at time of print: **June 2022**