

M3 Mullan Village via Monaghan Town to Latlorcan

MULLAN VILLAGE - EMYVALE - GLASLOUGH - TYHOLLAND - MONAGHAN TOWN - LATLORCAN

Stops	Sunday & Bank Holidays				
Mullan Village	-	10:00	13:00	16:30	18:45
Emyvale	-	10:07	13:07	16:37	18:52
Glaslough	-	10:15	13:15	16:45	19:00
Tyholland	-	10:23	13:23	16:53	19:08
Tullygony	-	10:25	13:25	16:55	19:10
Institute	-	10:30	13:30	17:00	19:15
Library	-	10:38	13:38	17:08	19:23
Bus Station	-	10:40	13:40	17:10	19:25
Old Cross Square	-	10:43	13:43	17:13	19:28
Cathedral	-	10:45	13:45	17:15	19:30
Latlorcan	-	10:47	13:47	17:17	19:32

LATLORCAN - MONAGHAN TOWN - TYHOLLAND - GLASLOUGH - EMYVALE - MULLAN VILLAGE

Stops	Sunday & Bank Holidays				
Latlorcan	09:00	11:15	15:15	17:30	-
Cathedral	09:01	11:16	15:16	17:31	-
Old Cross Square	09:02	11:17	15:17	17:32	-
Dawson St.	09:06	11:21	15:21	17:36	-
Library	09:07	11:23	15:23	17:38	-
Bus Station	09:09	11:25	15:25	17:40	-
Institute	09:14	11:30	15:30	17:45	-
Tullygony	09:18	11:35	15:35	17:50	-
Tyholland	09:20	11:37	15:37	17:52	-
Glaslough	09:28	11:45	15:45	18:00	-
Emyvale	09:36	11:53	15:53	18:08	-
Mullan Village	09:42	11:59	15:59	18:14	-

Regional Connections in Monaghan to Athlone, Galway, Letterkenny, Derry, Belfast, Dublin, Castleblayney, Carrickmacross, Cootehill, Dundalk and Drogheda.

Local Connections in Monaghan to Ardagh, Ballybay, Ballinod, Ballyhaise, Cavan Town, Castleyblayney, Clones, Dohamlet, Newbliss, Scotshouse, Scotstown, Threemilehouse, Tydavnet and Knockatallon.

Full information on all available journeys and connections on National Journey Planner at www.transportforireland.ie

Route M3

Mullan Village via Monaghan Town to Latlorcan

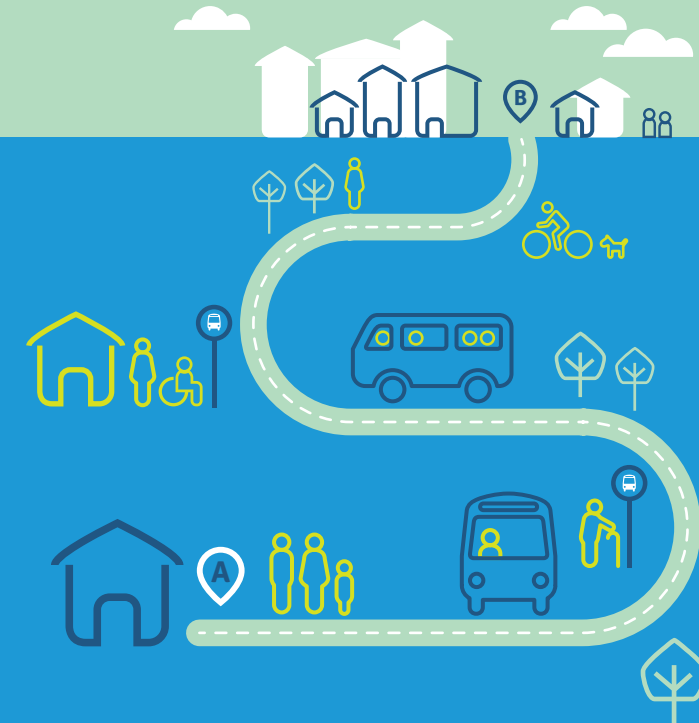

M3 Mullan Village via Monaghan Town to Latlorcan

MULLAN VILLAGE - EMYVALE - GLASLOUGH - TYHOLLAND - MONAGHAN TOWN - LATLORCAN

Stops	Monday - Saturday					
Mullan Village	-	07:40	10:15	13:50	16:00	18:00
Emyvale	-	07:47	10:22	13:57	16:07	18:07
Glaslough	-	07:55	10:30	14:05	16:15	18:15
Tyholland	-	08:03	10:38	14:13	16:23	18:23
Tullygony	-	08:05	10:40	14:15	16:25	18:25
Institute	-	08:10	10:45	14:20	16:30	18:30
Combilift*	-	08:14	-	-	-	-
Library	-	08:19	10:53	14:28	16:38	18:38
Bus Station	-	08:21	10:55	14:30	16:40	18:40
Old Cross Square	-	08:25	10:58	14:33	16:43	18:43
Cathedral	-	08:27	11:00	14:35	16:45	18:45
Latlorcan	-	08:29	11:02	14:37	16:47	18:47

LATLORCAN - MONAGHAN TOWN - TYHOLLAND - GLASLOUGH - EMYVALE - MULLAN VILLAGE

Stops	Monday - Saturday					
Latlorcan	06:55	08:30	12:30	15:00	17:00	-
Cathedral	06:56	08:32	12:31	15:01	17:01	-
Old Cross Square	06:57	08:34	12:32	15:02	17:02	-
Dawson St.	06:59	08:36	12:34	15:04	17:04	-
Library	07:02	08:44	12:38	15:08	17:08	-
Bus Station	07:04	08:46	12:40	15:10	17:10	-
Combilift*	-	-	-	-	17:15	-
Institute	07:09	08:51	12:45	15:15	17:19	-
Tullygony	07:13	08:56	12:50	15:20	17:24	-
Tyholland	07:15	08:58	12:52	15:22	17:26	-
Glaslough	07:23	09:06	13:00	15:30	17:34	-
Emyvale	07:31	09:14	13:08	15:38	17:42	-
Mullan Village	07:37	09:20	13:14	15:44	17:48	-

*Service operates Monday to Friday only

TFI Leap Card and the TFI Go app can now be used to pay when travelling on this service. For more information on the TFI Leap Card, where to get it and how to use it, please visit [leapcard.ie](https://www.leapcard.ie).

The TFI Go app allows you to buy tickets directly from your phone and is available to download on Apple iOS and Google Android. For more information on the TFI Go app, please visit transportforireland.ie.

For more information



Tel: 047 51840



Email: cm@locallink.ie
 Web: www.locallinkcm.ie
 Instagram: Local Link Cavan & Monaghan
 Facebook: Local Link Cavan & Monaghan



Operated by: TFI Local Link Cavan Monaghan,
 The Pringle Building, Clones, Co. Monaghan,
 H23 FK29



Ask your driver or other staff member for assistance



TFI Local Link fares include single, return, student and child fares. Cash is accepted and Free Travel Pass holders and children under 5 years travel for free.

For more information on fares, please visit: transportforireland.ie/fares/bus-fares or call TFI Local Link Cavan Monaghan.



You can now use the TFI Go app or the TFI Leap Card to pay for your ticket.



TFI Go app



Leap Top-Up app



Our vehicles are wheelchair accessible. Please pre-book the day before travel

Services operate a reduced service on Sundays and Bank Holidays. Information correct at time of print: Dec 2022